

# Kimberly High School board report 2023-2024

- Grades
- GPA's
- Discipline
- Attendance
- SAT scores
- ISAT scores
- Athletics
- Quarter Awards
- Students of the month
- Graduation activities

# Grade report 2023-2024

Semester 1 (2023-2024)	count	%	
A	2644	53%	
B	1185	24%	
C	696	14%	91% of grades are C or above
D	309	6%	
F	119	2%	
Total	4953		

Semester 2 (2023-2024)	count	%	
A	2571	54%	
B	1100	23%	
C	695	14%	91% of grades are C or above
D	311	6%	
F	120	3%	
Total	4797		

Semester 1 (2023-2024)

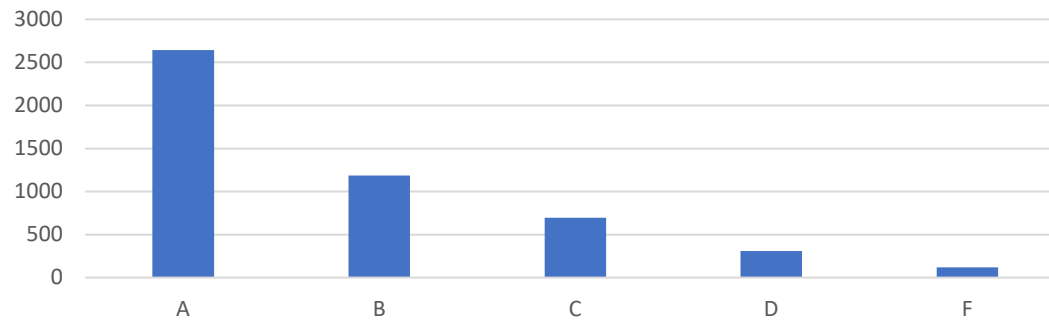

Semester 2 (2023-2024)

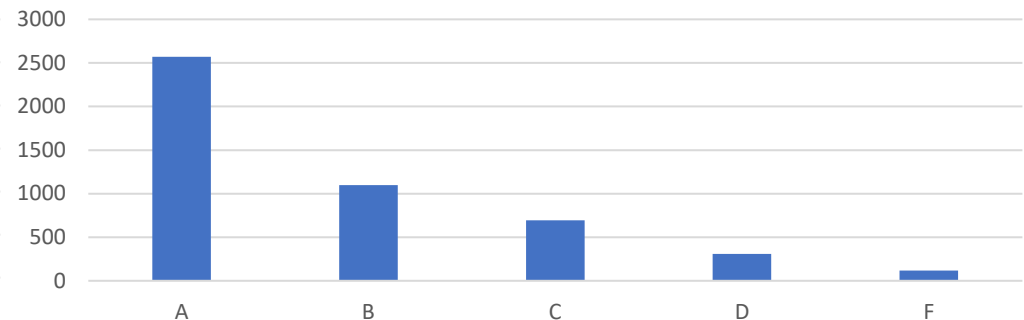

# GPA report 2023-2024

GPA's S1 (2023-2024)	# of students	%	
4	131	22%	
3.5-3.99	130	22%	
3.0-3.49	120	20%	64% of students above 3.0
2.5-2.99	98	17%	
2.0-2.49	58	10%	91% of students above 2.0
Below 2.0	52	9%	
<b>Total</b>	<b>589</b>		

GPA's S2 (2023-2024)	# of students	%	
4	116	20%	
3.5-3.99	133	22%	
3.0-3.49	138	23%	65% of students above 3.0
2.5-2.99	93	16%	
2.0-2.49	65	11%	92% of students above 2.0
Below 2.0	47	8%	
<b>Total</b>	<b>592</b>		

GPA's S1 2023-2024

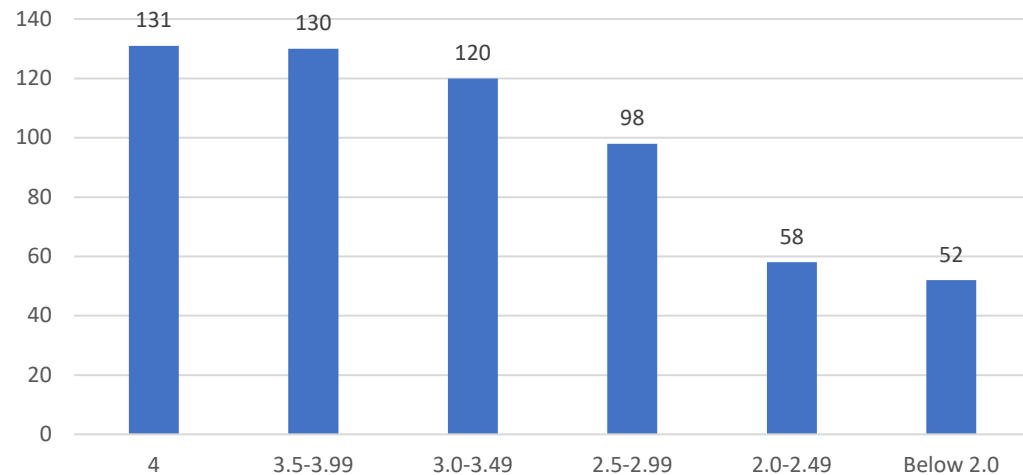

GPA's S2 2023-2024

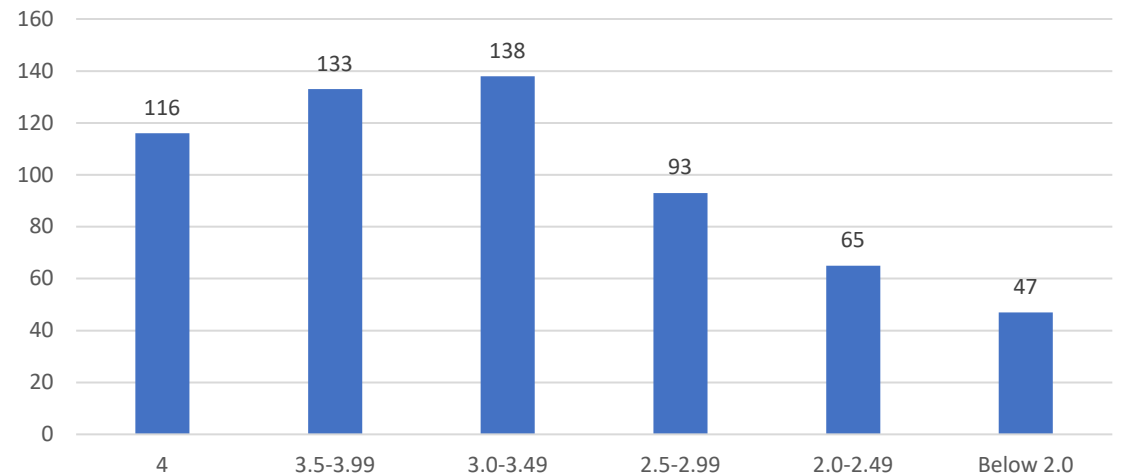

# Discipline report (22-23 vs 23-24)

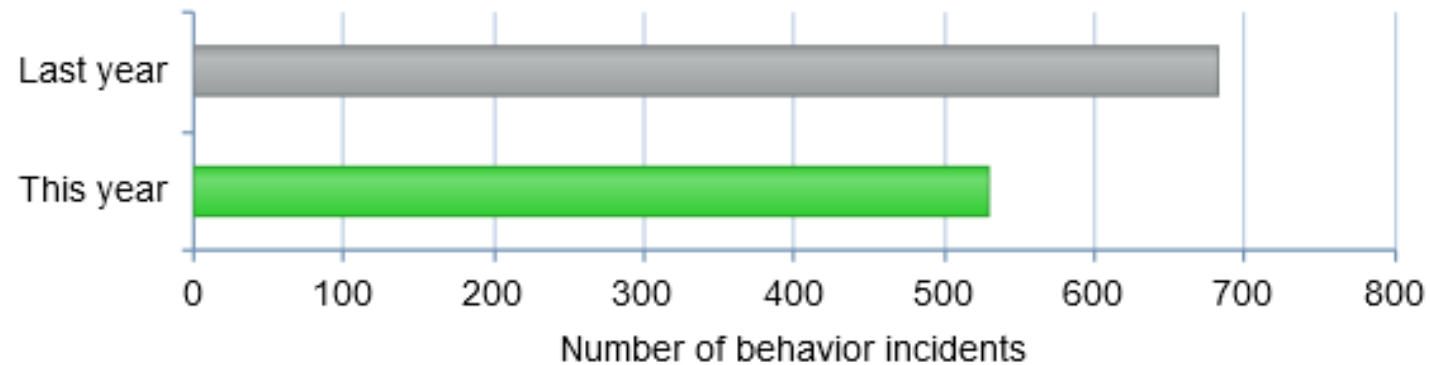

2022-2023 683 incidents ( $\approx 4$  per day)

2023-2024 530 incidents ( $\approx 3.1$  per day)

22% drop in offenses

# Discipline report breakdown 2023-2024

Category	Count	Percentage
Cell phone infraction	180	40.54%
Cheating	48	10.81%
Disruption	31	6.98%
Computer Violation	23	5.18%
Disrespect	19	4.28%
Alcohol, tobacco, drugs	17	3.83%
Non-Compliant	17	3.83%
Truancy	16	3.6%
Chronic Level 1 & 2 Behavior	15	3.38%
Abusive or inappropriate language	13	2.93%
Sleeping In Class	12	2.7%
Headphones/Earbud	6	1.35%
Inappropriate location/out of bounds	6	1.35%
Disorderly Conduct	5	1.13%
Fighting	5	1.13%
Property Damage	4	0.9%
Student Incident	4	0.9%
Attendance Policy Violation (non-Truancy)	3	0.68%
Insubordination	3	0.68%
Lying	2	0.45%
Obscene Behavior	2	0.45%
Physical Altercation, Minor	2	0.45%
Sexual Offenses Other (lewd behavior, indecent exposure)	2	0.45%
Stealing / Theft	2	0.45%
Threat/Intimidation	2	0.45%

# Cellphone report breakdown 2023-2024

- Cell phone violations accounted for 40% of behavior logs

Semester 1	Count	Semester 2	Count
1 <sup>st</sup> offense	165	1 <sup>st</sup> offense	82
2 <sup>nd</sup> offense	54	2 <sup>nd</sup> offense	11
3 <sup>rd</sup> offense	17	3 <sup>rd</sup> offense	3
4 <sup>th</sup> offense	4	4 <sup>th</sup> offense	1

# Discipline report recognition 2023-2024

I want to acknowledge the staff at KHS. They handle 600 students daily for 170 days and do an excellent job of correcting behavior and managing their classrooms.

I want to acknowledge Mr. Murillo and his excellent work with discipline. He is a great role model for students. He treats students with respect and holds them accountable for their behavior. He communicates with parents, is fair, and empathetic.

# Attendance 2023-2024

Kimberly High School reported an attendance rate of 89% for the year.

FA status is reached when a student has more than 5 absences (not school related) on a block day schedule in a semester.

1<sup>st</sup> semester

- 78 students (13%) reached FA status
- 470 hours of seat time made up

2<sup>nd</sup> semester

- 126 students (21%) reached FA status
- 740 hours of seat time made up

The U.S. is in an era of chronic absenteeism. Chronic absenteeism is defined as missing 10% or more of school days. I recently returned from a training in Boise hosted by the state department of education. KHS will have a plan to address and educate families to help reduce absences.



# Attendance 2023-2024

Percentage threshold	Number of students (590)	Percent of students
95%	131	22%
90%	339	57%
85%	476	81%
80%	530	90%

Attendance metrics (this includes all absences whether excused or not)

Classification	Attendance rate
Regular Attendance	Absent 5% or less
At-risk Attendance	Absent 5.1-9.9%
Chronic Absence	Absent 10% or more
Severe Chronic Absence	Absent 20% or more

# Attendance goals for KHS 2024-2025

Percentage threshold	Number of students (630)	Percent of students
95%	315	50%
90%	473	75%
85%	567	90%
80%	630	100%

The goal for all students will be to attend **162 out of the 171 school days** or to miss only 1 day per month. This equals a 95% attendance rate which is considered regular attendance.

Students will track their weekly attendance in advisory to understand the importance of regular attendance.

# KHS Counselors (Jolene Nannini, Debbie Klug, and Stephanie Buckley)

## **Jolene Nannini (full-time)**

Jolene counsels' students academically and for mental health. She had over 200 visits for mental health this year (more than 1 per day). Some students only need a few minutes with her while others may need 1-2 hours. She never turns a student away and is very patient and understanding with all students.

Jolene is responsible for the verification of seniors meeting the graduation requirement of 52 credits. She works with students and helps guide them to the finish line. She assists students needing to recover credits through IDLA, Magic Valley High School, and KHS summer school. She also oversees the dual-credit program with CSI. She makes sure class listing are uploaded to PowerSchool and recorded correctly on our transcripts.

## **Debbie Klug (part-time)**

Debbie assists Jolene and helps organize PSAT and SAT testing days. She also assists with the college and career fair, senior presentations, registration, and graduation. She has been a valuable mentor for Jolene over the years and has a wealth of counseling knowledge.

## **Stephanie Buckley (half-time)**

Stephanie has built the Senior resource webpage that contains important information for all students. She is very tech savvy and led the movement to take the PSAT and SAT on the computer. She runs the college and career fair getting vendors from all over the Magic Valley to attend. She assists with senior presentations, registration, and graduation. She also ran two FAFSA nights to assist parents with this task. KHS had a 53% completion rate which was above the state average.

# SAT results Spring 2024

	Grade level	# of students	# of students met both benchmarks	% met both benchmarks	Total Score
Kimberly High School	11th grade	142	38	27%	978
State	11th grade	15,021	4,652	31%	993
		(≈22,000 juniors)			

Around 7,000 juniors eligible for the SAT did not take it. Some districts are only testing juniors who are interested in attending college and other districts are testing all juniors. KHS is testing all juniors.

Teachers in ELA and Math will increase the time spent on prepping for the SAT in 2024-2025.

# ISAT results Spring 2024

## Science

State		22269	1101 <i>i</i>		40%
District		150	1100 ± 2 <i>i</i>		34%

-6%

## Math

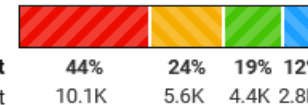
State		22982	2563 ± 1 <i>i</i>		31%
District		151	2569 ± 10 <i>i</i>		36%

+5%

## ELA

State		21963	2598 ± 1 <i>i</i>		59%
District		149	2590 ± 9 <i>i</i>		56%

-3%

# ISAT plan of action 2024-2025

- Assess detailed results from class of 2025
- Identify standards that were deficient
- Conduct interim block assessments in the fall and spring

# Athletics

Zach Dong is one of the top AD's in the Magic Valley. He hires and retains good coaches, hold students accountable academically, fundraise, and build KHS athletics into a highly respected opponent in the state.

Varsity sports results in state playoffs (2023-2024).

- Football (Quarterfinals)
- Volleyball (3<sup>rd</sup> place)
- Boys cross country (5<sup>th</sup> place)
- Girls cross country (6<sup>th</sup> place)
- Girls soccer (2<sup>nd</sup> place)
- Boys basketball (4<sup>th</sup> place)
- Girls basketball (participant)
- Wrestling (participant)
- Cheer (participant)
- Baseball (3<sup>rd</sup> place)
- Softball (state champs)
- Boys track (3<sup>rd</sup> place)
- Girls track (3<sup>rd</sup> place)
- Girls golf (state champs)
- Boys golf (3<sup>rd</sup> place)

# Student activities

Students have multiple opportunities to participate in the school beyond the classroom

- BPA
- FFA
- NHS
- Key Club
- Musical Theater
- Speech and Debate
- Pep Band
- Cheer



# Students of the month

Each month, around 35 students receive a student of the month certificate.

The KHS faculty appreciates all the great work students are doing in class.



# Quarter Awards

Each quarter, around 45 students are recognized for their perfect attendance, excellent behavior, and excellent grades.

Prizes range from \$5 gift certificates for restaurants, \$25 Amazon and Cinema West gift cards, KHS hoodies, backpacks (Jostens), and \$50 Visa gift cards (ICCU)

KHS appreciates these students who come to school regularly, follow the rules and policies, and work hard in class



MAXIMUM OCCUPANCY 372

BECOME MORE  
**POWER FULL**

ICE COLD  
Coca-Cola  
Coca-Cola

# Graduation activities (Jolene Nannini and Stephanie Buckley)

- Monday, May 20<sup>th</sup>  
Senior recognition assembly @ 10:50 am in KHS gym
- Tuesday, May 21<sup>st</sup>  
Senior car parade thru Kimberly @ 6 pm.
- Wednesday, May 22<sup>nd</sup>  
Lagoon trip
- Thursday, May 23<sup>rd</sup>  
Parade of seniors thru all KSD schools @ 9 am.  
Graduation @ 7 pm

# Thank you

I want to thank our students, parents, community, and school board for supporting Kimberly High School.

I want to thank the outstanding staff who dedicate themselves to providing a high-quality education for all students.

It is an honor and privilege to be a part of this great school district.